edfhf

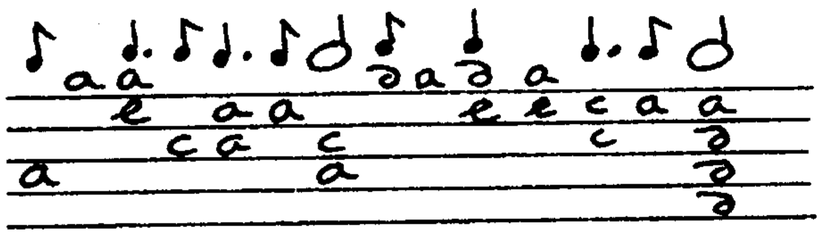

8031

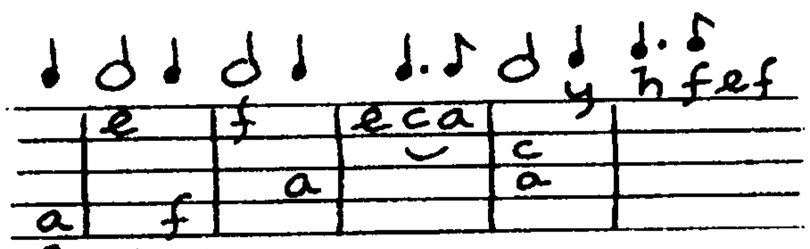

8032

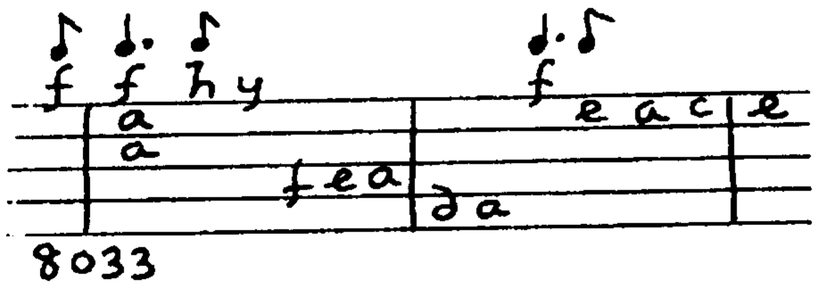

8033

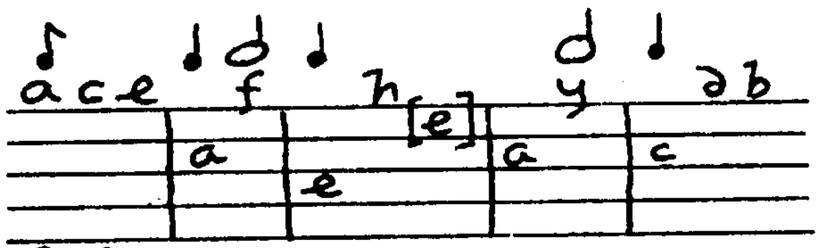

8034

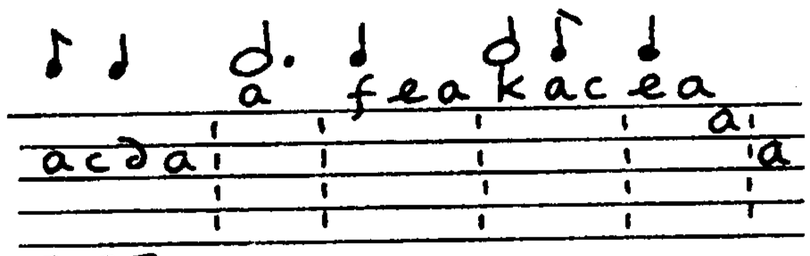

8035

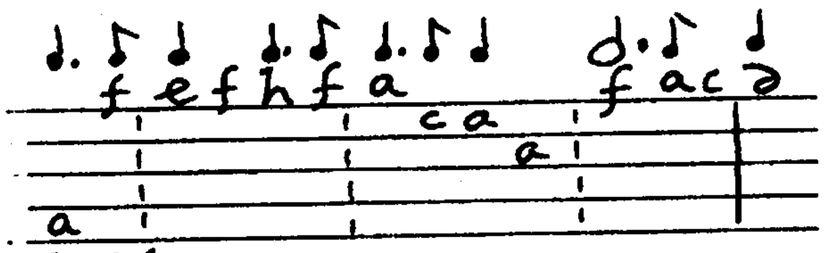

8036

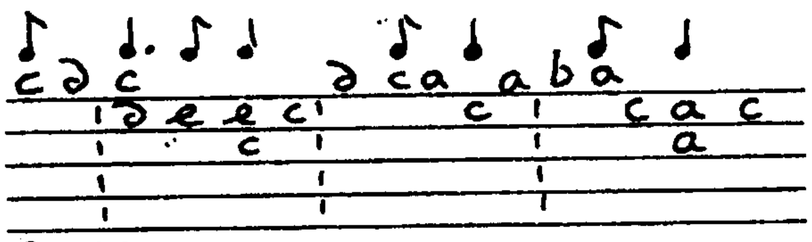

8037

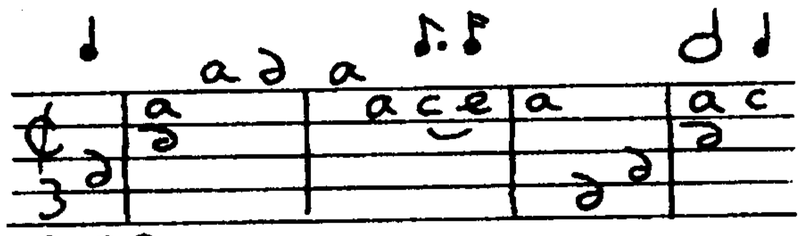

8038

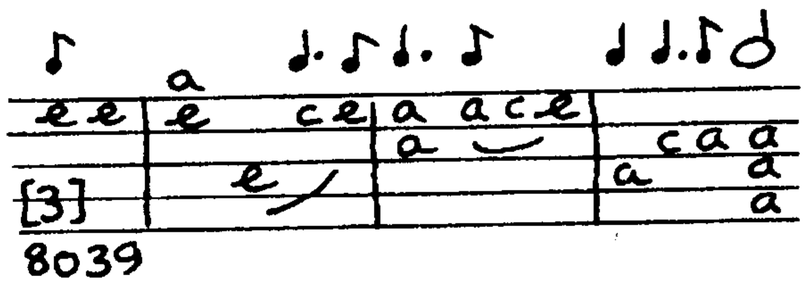

8039

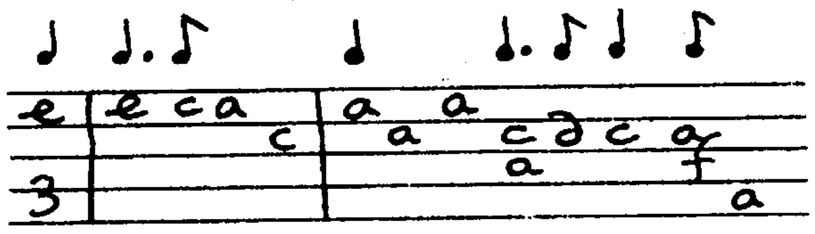

8040

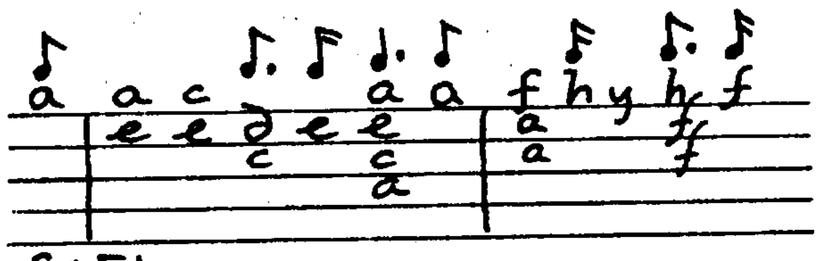

8051

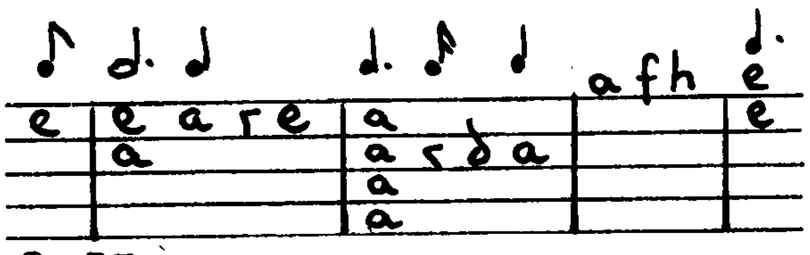

8055

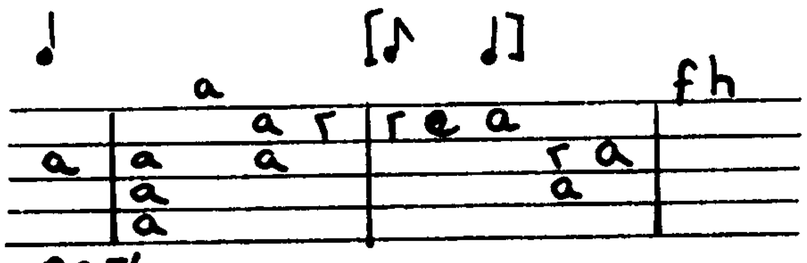

8056

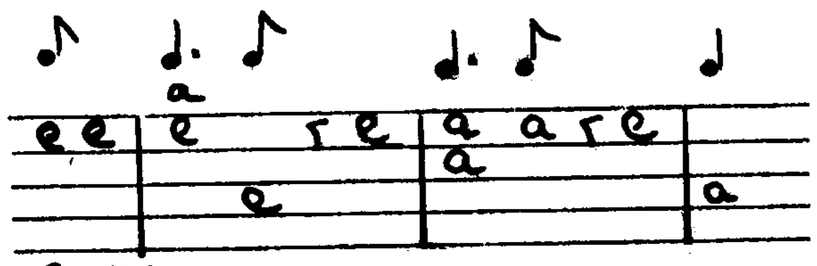

8057

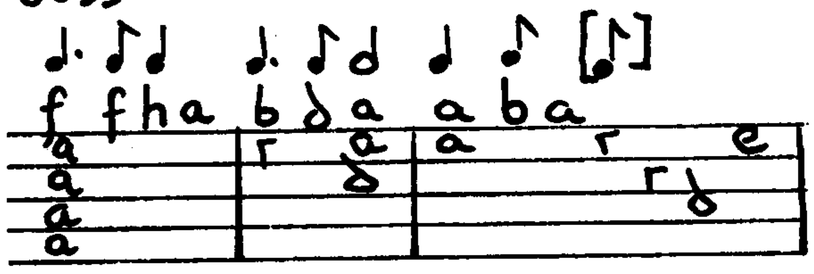

8058

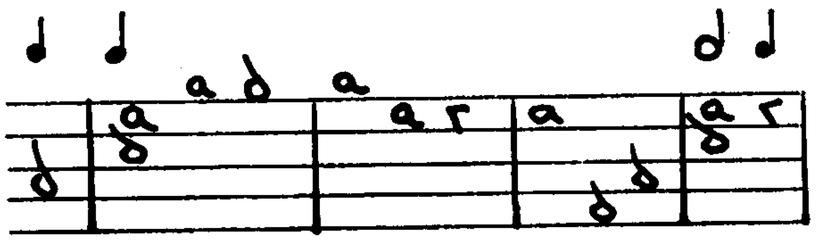

8059